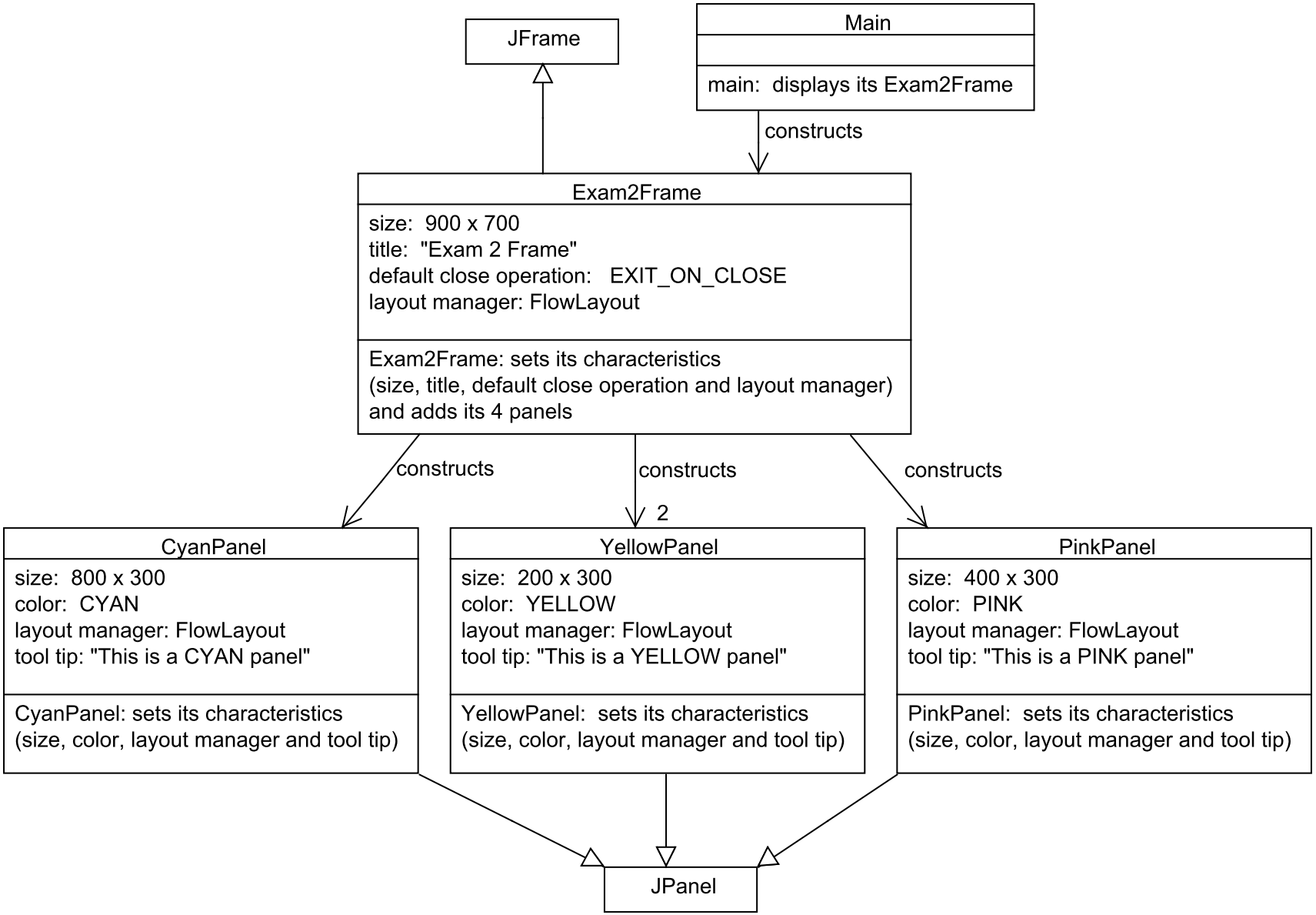
JFrame
Main
main: displays its Exam2Frame
constructs
Exam2Frame
size: 900 x 700
title: "Exam 2 Frame"
default close operation: EXIT_ON_CLOSE
layout manager: FlowLayout
Exam2Frame: sets its characteristics
(size, title, default close operation and layout manager)
and adds its 4 panels
constructs
constructs
constructs
2
CyanPanel
size: 800 x 300
color: CYAN
layout manager: FlowLayout
tool tip: "This is a CYAN panel"
CyanPanel: sets its characteristics
(size, color, layout manager and tool tip)
YellowPanel
size: 200 x 300
color: YELLOW
layout manager: FlowLayout
tool tip: "This is a YELLOW panel"
YellowPanel: sets its characteristics
(size, color, layout manager and tool tip)
PinkPanel
size: 400 x 300
color: PINK
layout manager: FlowLayout
tool tip: "This is a PINK panel"
PinkPanel: sets its characteristics
(size, color, layout manager and tool tip)
JPanel